ANÁLISIS DE PROBLEMAS DE DESEMPEÑO

ReacH HR Group

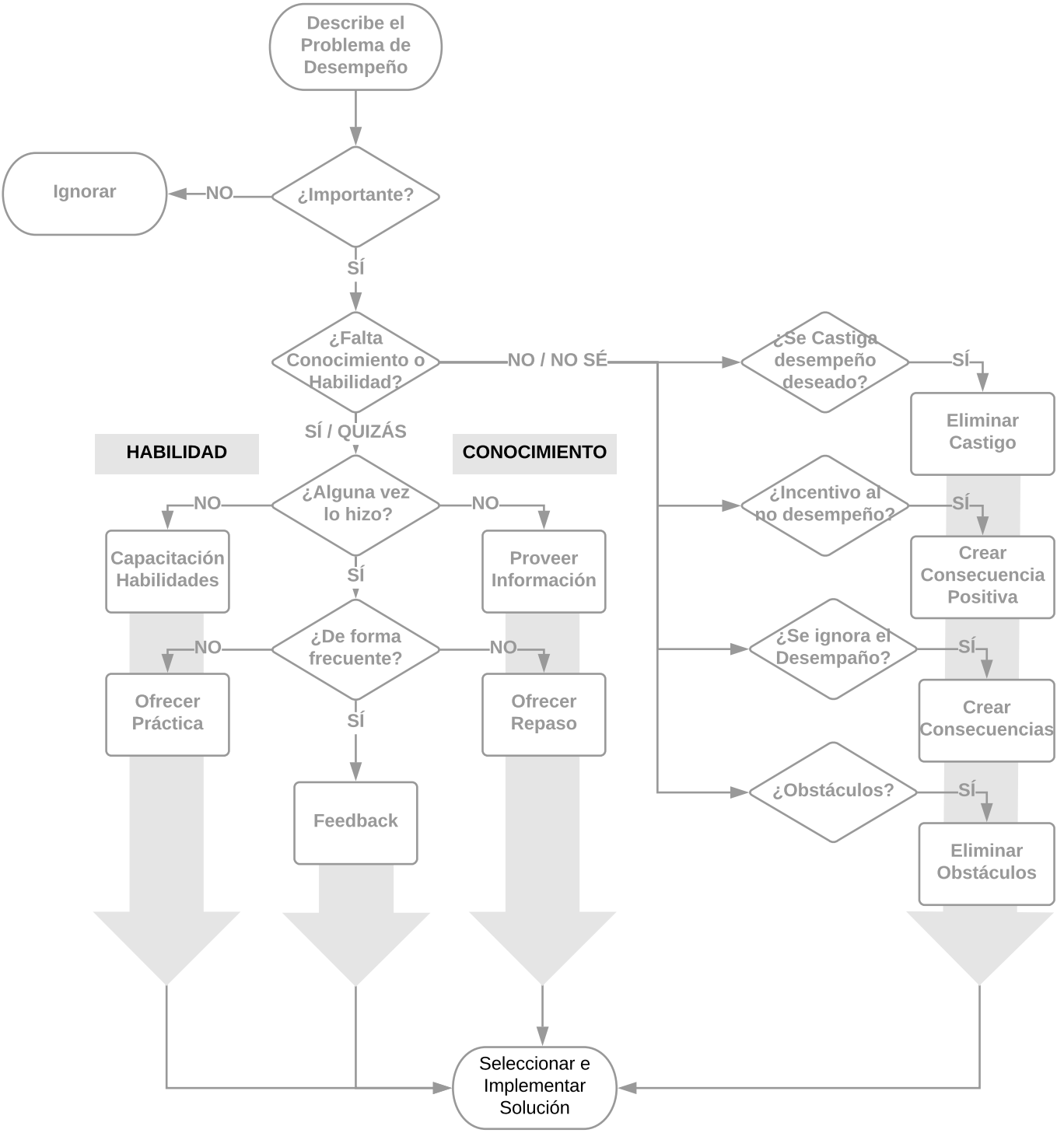

Adaptado de Analyzing Performance Problems, 2nda Edición, 1984, Mager & Pipe, Lake Publishing